DAX Functions in Power BI

QUESTION 1

Create a calculated column Total price using **Quantity and Unit price**

ANSWER

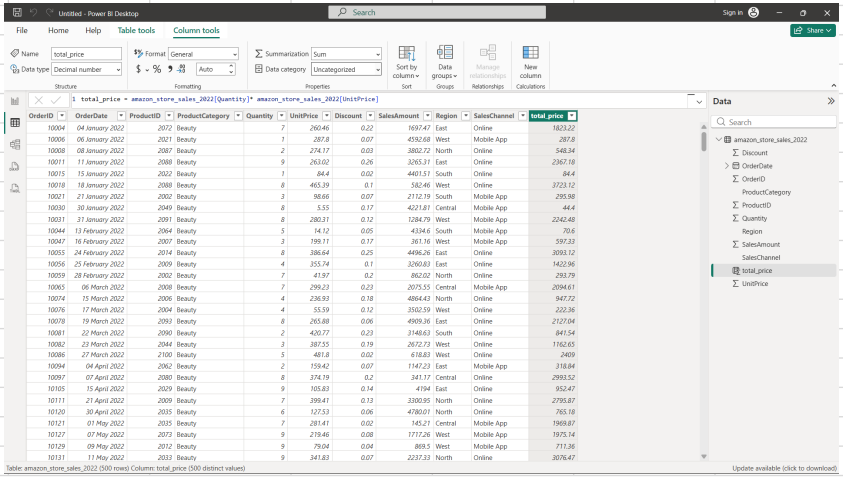

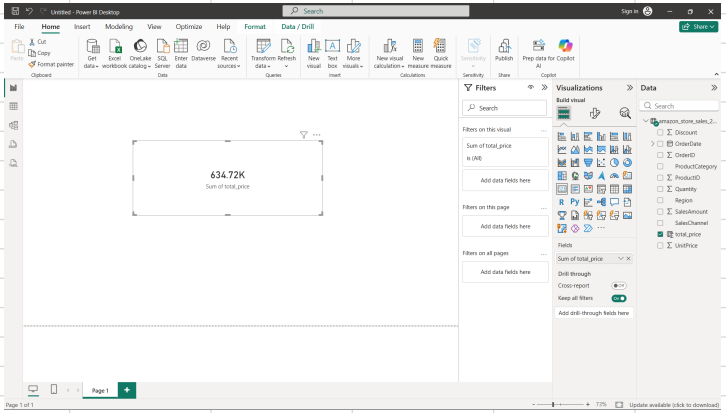

QUESTION 2 Create a calculated column **Discount price**

ANSWER

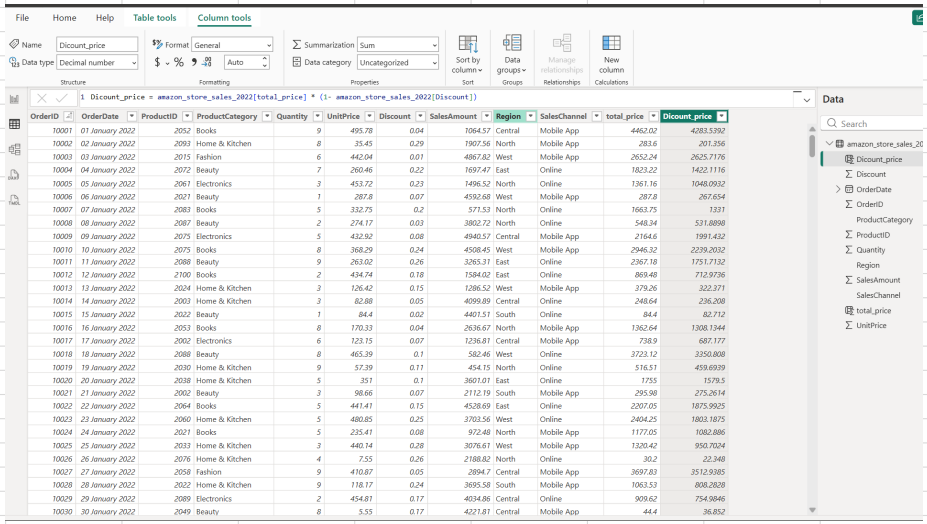

OrderID	OrderDate	ProductID	ProductCategory	Quantity	UnitPrice	Discount	SalesAmount	Region	SalesChannel	total_price	Dicount_price
10001	01 January 2022	2052	Books	9	495.78	0.04	1064.57	Central	Mobile App	4462.02	4283.5392
10002	02 January 2022	2093	Home & Kitchen	8	35.45	0.29	1907.56	North	Mobile App	283.6	201.356
10003	03 January 2022	2015	Fashion	6	442.04	0.01	4867.82	West	Mobile App	2652.24	2625.7176
10004	04 January 2022	2072	Beauty	7	260.46	0.22	1697.47	East	Online	1823.22	1422.1116
10005	05 January 2022	2061	Electronics	3	453.72	0.23	1496.52	North	Online	1361.16	1048.0932
10006	06 January 2022	2021	Beauty	1	287.8	0.07	4592.68	West	Mobile App	287.8	267.654
10007	07 January 2022	2083	Books	5	332.75	0.2	577.53	North	Online	1663.75	1331
10008	08 January 2022	2087	Beauty	2	274.17	0.03	3802.72	North	Online	548.34	531.8898
10009	09 January 2022	2075	Electronics	5	432.92	0.08	4940.57	Central	Mobile App	2164.6	1991.432
10010	10 January 2022	2075	Books	8	368.29	0.24	4508.45	West	Mobile App	2946.32	2239.2032
10011	11 January 2022	2088	Beauty	9	263.02	0.26	3265.31	East	Online	2367.18	1751.7132
10012	12 January 2022	2100	Books	2	434.74	0.18	1584.02	East	Online	869.48	712.9736
10013	13 January 2022	2024	Home & Kitchen	3	126.42	0.15	1286.52	West	Mobile App	379.26	322.371
10014	14 January 2022	2003	Home & Kitchen	3	82.88	0.05	4099.89	Central	Online	248.64	236.208
10015	15 January 2022	2022	Beauty	1	84.4	0.02	4401.51	South	Online	84.4	82.712
10016	16 January 2022	2053	Books	8	170.33	0.04	2636.67	North	Mobile App	1362.64	1308.1344
10017	17 January 2022	2002	Electronics	6	123.15	0.07	1236.81	Central	Mobile App	738.9	687.177
10018	18 January 2022	2088	Beauty	8	465.39	0.1	582.46	West	Online	3723.12	3350.808
10019	19 January 2022	2030	Home & Kitchen	9	57.39	0.11	454.15	North	Online	516.51	459.6939
10020	20 January 2022	2038	Home & Kitchen	5	351	0.1	3601.01	East	Online	1755	1579.5
10021	21 January 2022	2002	Beauty	3	98.66	0.07	2112.19	South	Mobile App	295.98	275.2614
10022	22 January 2022	2064	Books	5	441.41	0.15	4528.69	East	Online	2207.05	1875.9925
10023	23 January 2022	2060	Home & Kitchen	5	480.85	0.25	3703.56	West	Online	2404.25	1803.1875
10024	24 January 2022	2021	Books	5	235.41	0.08	972.48	North	Mobile App	1177.05	1082.886
10025	25 January 2022	2033	Home & Kitchen	3	440.14	0.28	3076.61	West	Mobile App	1320.42	950.7024
10026	26 January 2022	2076	Home & Kitchen	4	7.55	0.26	2188.82	North	Online	30.2	22.348
10027	27 January 2022	2058	Fashion	9	410.87	0.05	2894.7	Central	Mobile App	3697.83	3512.9385
10028	28 January 2022	2022	Home & Kitchen	9	118.17	0.24	3695.58	South	Mobile App	1063.53	808.2828
10029	29 January 2022	2089	Electronics	2	454.81	0.17	4034.86	Central	Online	909.62	754.9846
10030	30 January 2022	2049	Beauty	8	5.55	0.17	4227.81	Central	Mobile App	44.4	36.852

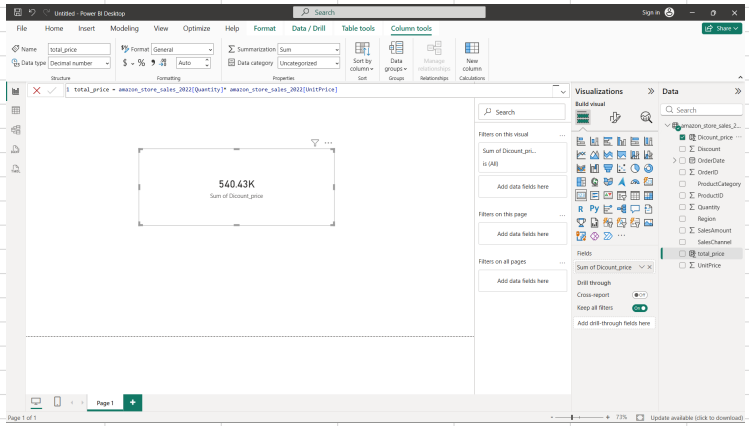

QUESTION 3

Create a measure average orderd values

ANSWER

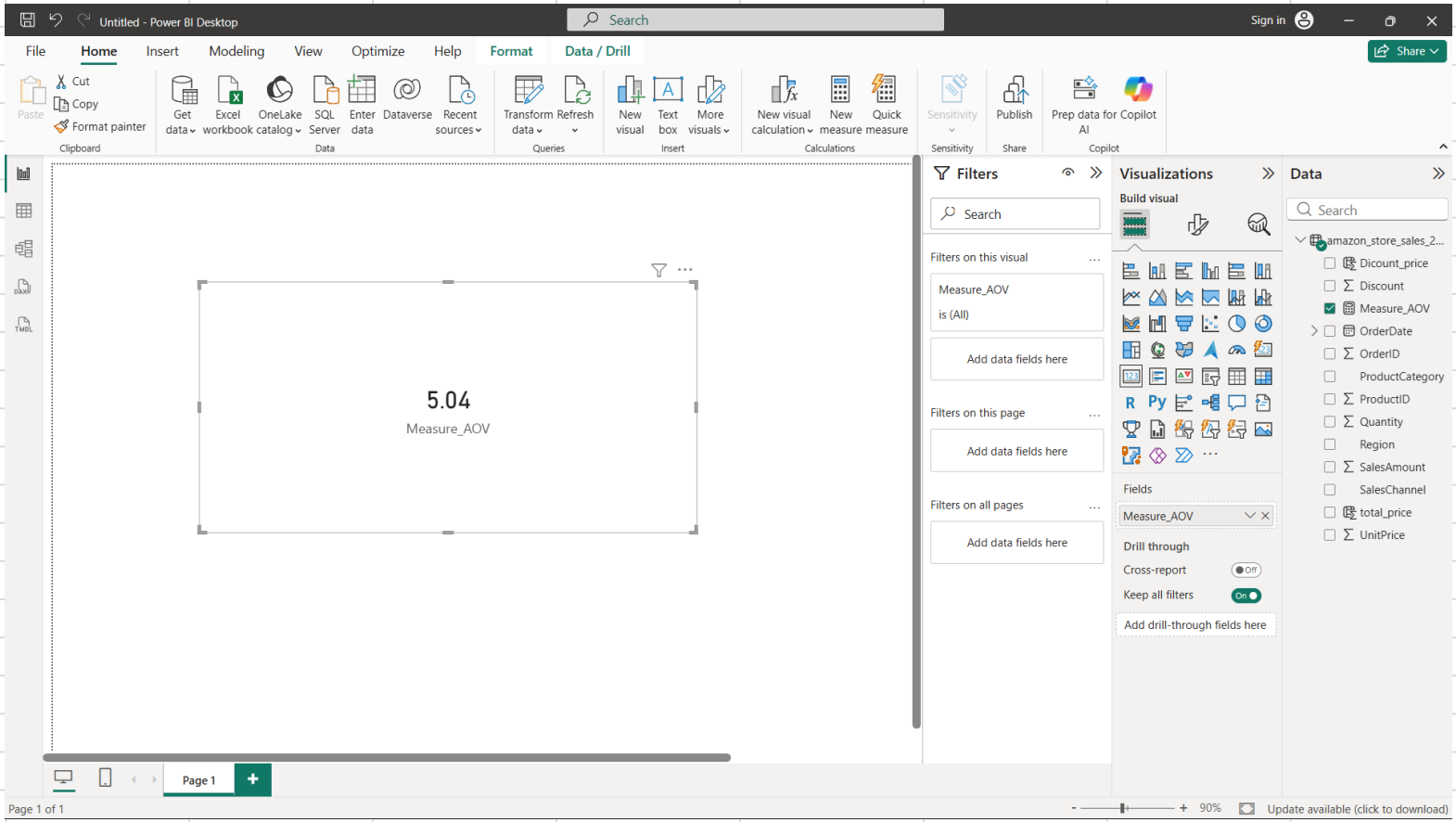

QUESTION 4

Using DAX, create a measure that calculates cumulative Year-to-Date (YTD) Sales based on the Order Date values

ANSWER

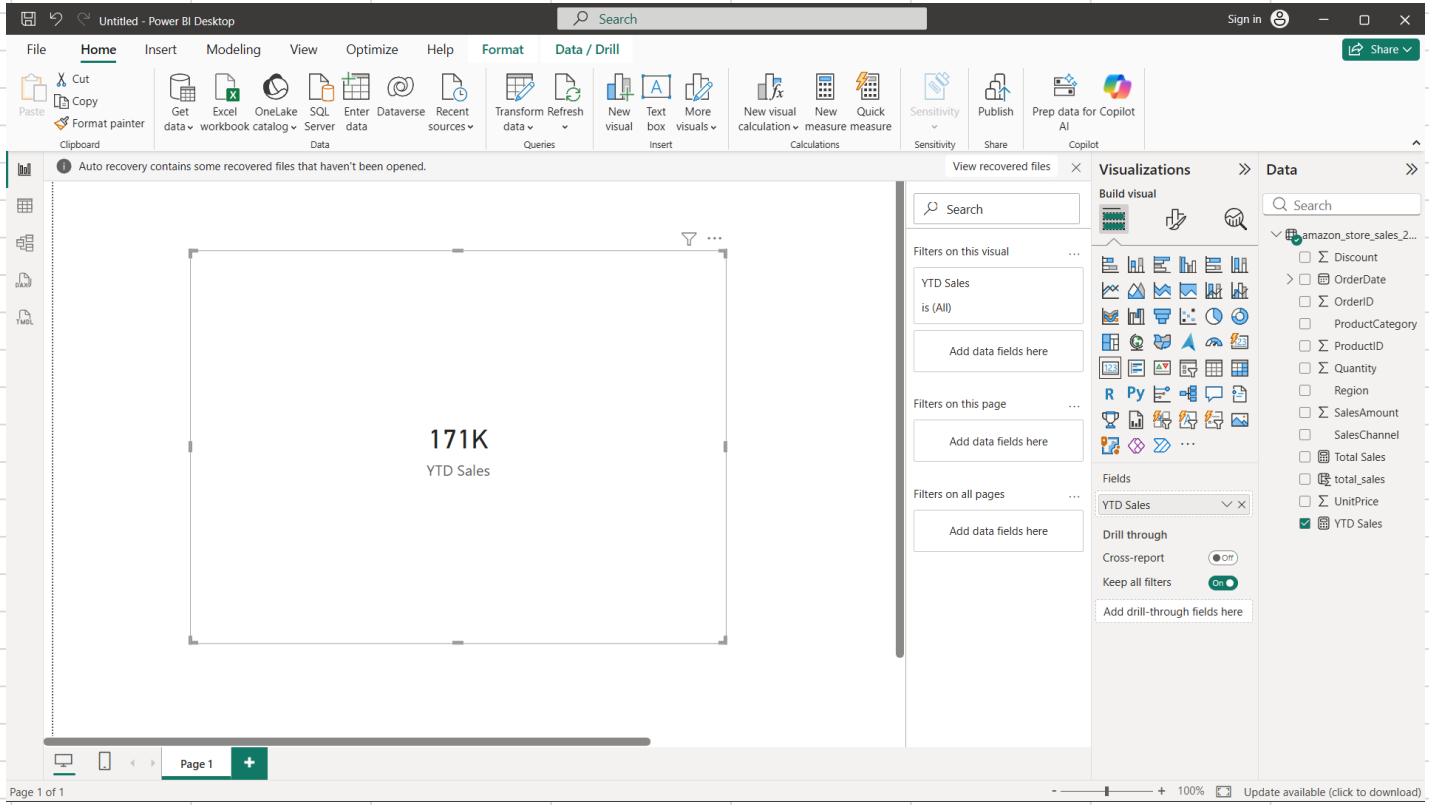

QUESTION 5

Using DAX, create a measure to rank each product according to its Total Sales, with the highest-selling product ranked first.

ANSWER

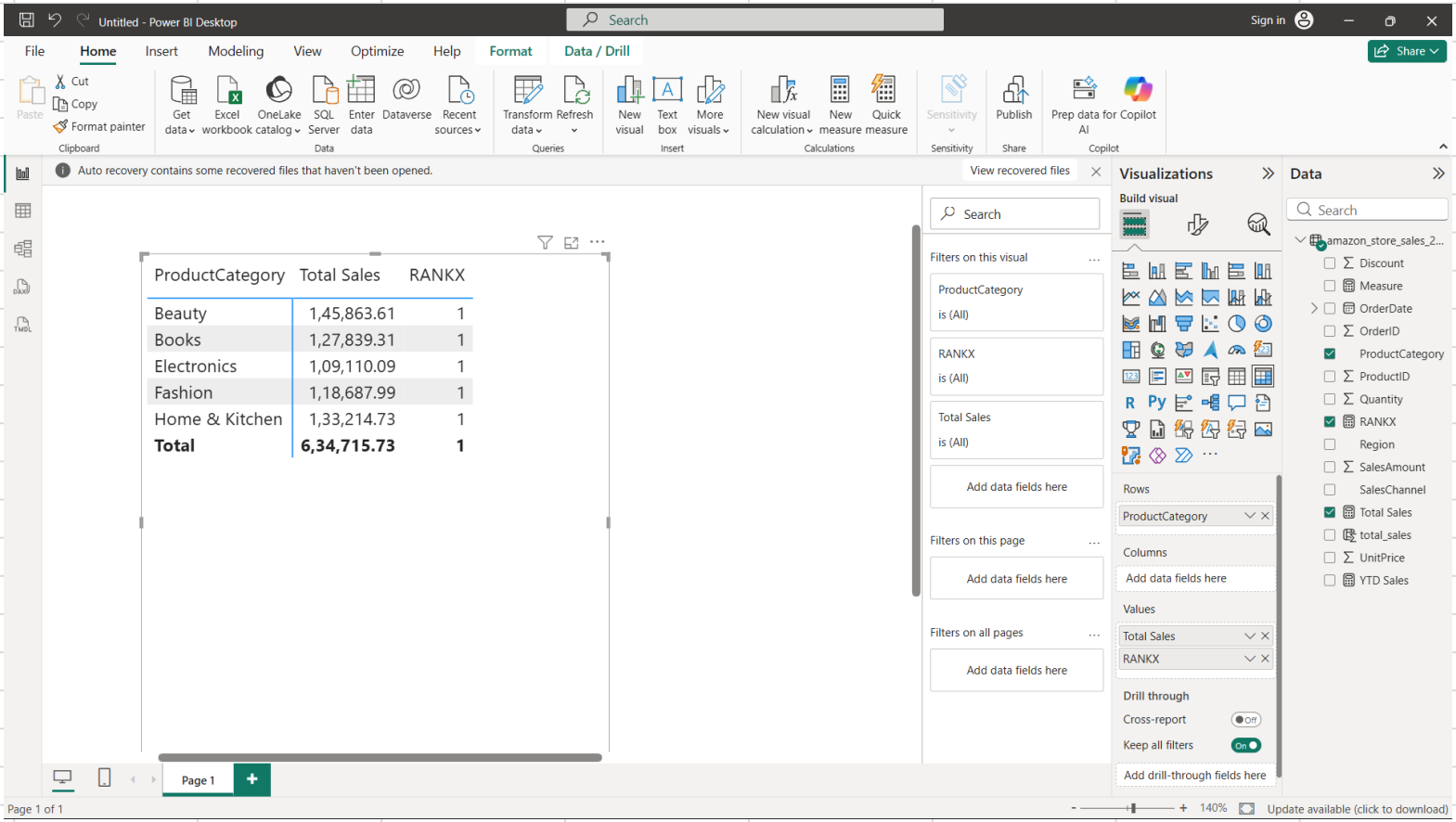

ProductCategory	Total Sales	RANKX
Beauty	1,45,863.61	1
Books	1,27,839.31	1
Electronics	1,09,110.09	1
Fashion	1,18,687.99	1
Home & Kitchen	1,33,214.73	1
Total	**6,34,715.73**	**1**

QUESTION 6

Create a calculated column classifying orders as “High Value” if sales > 2000, else “Low Value”.

ANSWER

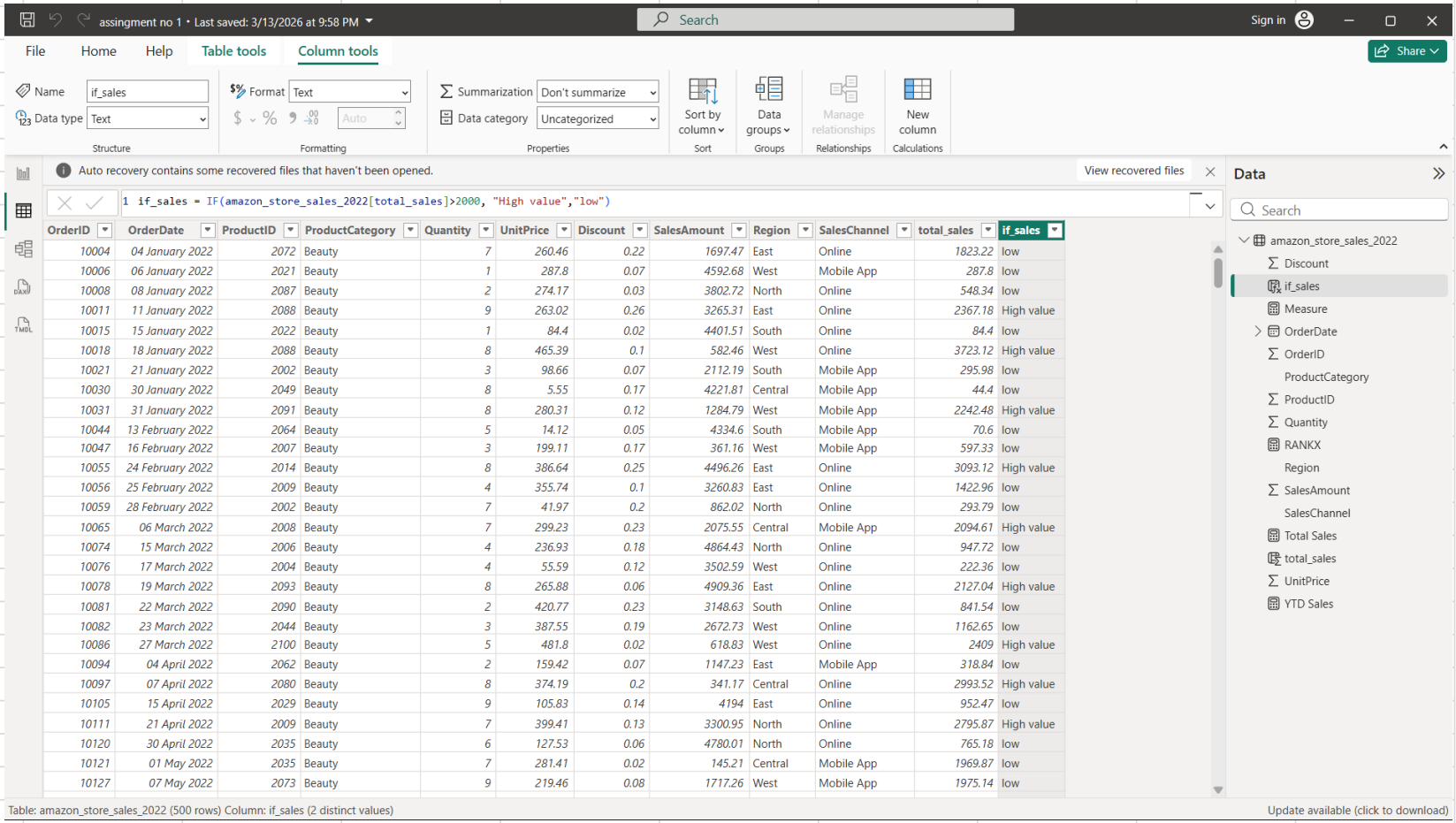

OrderID	OrderDate	ProductID	ProductCategory	Quantity	UnitPrice	Discount	SalesAmount	Region	SalesChannel	total_sales	if_sales
10004	04 January 2022	2072	Beauty	7	260.46	0.22	1697.47	East	Online	1823.22	low
10006	06 January 2022	2021	Beauty	1	287.8	0.07	4592.68	West	Mobile App	287.8	low
10008	08 January 2022	2087	Beauty	2	274.17	0.03	3802.72	North	Online	548.34	low
10011	11 January 2022	2088	Beauty	9	263.02	0.26	3265.31	East	Online	2367.18	High value
10015	15 January 2022	2022	Beauty	1	84.4	0.02	4401.51	South	Online	84.4	low
10018	18 January 2022	2088	Beauty	8	465.39	0.1	582.46	West	Online	3723.12	High value
10021	21 January 2022	2002	Beauty	3	98.66	0.07	2112.19	South	Mobile App	295.98	low
10030	30 January 2022	2049	Beauty	8	5.55	0.17	4221.81	Central	Mobile App	44.4	low
10031	31 January 2022	2091	Beauty	8	280.31	0.12	1284.79	West	Mobile App	2242.48	High value
10044	13 February 2022	2064	Beauty	5	14.12	0.05	4334.6	South	Mobile App	70.6	low
10047	16 February 2022	2007	Beauty	3	199.11	0.17	361.16	West	Mobile App	597.33	low
10055	24 February 2022	2014	Beauty	8	386.64	0.25	4496.26	East	Online	3093.12	High value
10056	25 February 2022	2009	Beauty	4	355.74	0.1	3260.83	East	Online	1422.96	low
10059	28 February 2022	2002	Beauty	7	41.97	0.2	862.02	North	Online	293.79	low
10065	06 March 2022	2008	Beauty	7	299.23	0.23	2075.55	Central	Mobile App	2094.61	High value
10074	15 March 2022	2006	Beauty	4	236.93	0.18	4864.43	North	Online	947.72	low
10076	17 March 2022	2004	Beauty	4	55.59	0.12	3502.59	West	Online	222.36	low
10078	19 March 2022	2093	Beauty	8	265.88	0.06	4909.36	East	Online	2127.04	High value
10081	22 March 2022	2090	Beauty	2	420.77	0.23	3148.63	South	Online	841.54	low
10082	23 March 2022	2044	Beauty	3	387.55	0.19	2672.73	West	Online	1162.65	low
10086	27 March 2022	2100	Beauty	5	481.8	0.02	618.83	West	Online	2409	High value
10094	04 April 2022	2062	Beauty	2	159.42	0.07	1147.23	East	Mobile App	318.84	low
10097	07 April 2022	2080	Beauty	8	374.19	0.2	341.17	Central	Online	2993.52	High value
10105	15 April 2022	2029	Beauty	9	105.83	0.14	4194	East	Online	952.47	low
10111	21 April 2022	2009	Beauty	7	399.41	0.13	3300.95	North	Online	2795.87	High value
10120	30 April 2022	2035	Beauty	6	127.53	0.06	4780.01	North	Online	765.18	low
10121	01 May 2022	2035	Beauty	7	281.41	0.02	145.21	Central	Mobile App	1969.87	low
10127	07 May 2022	2073	Beauty	9	219.46	0.08	1717.26	West	Mobile App	1975.14	low

QUESTION 7

Create a measure to calculate total sales from the Online channel only.

ANSWER

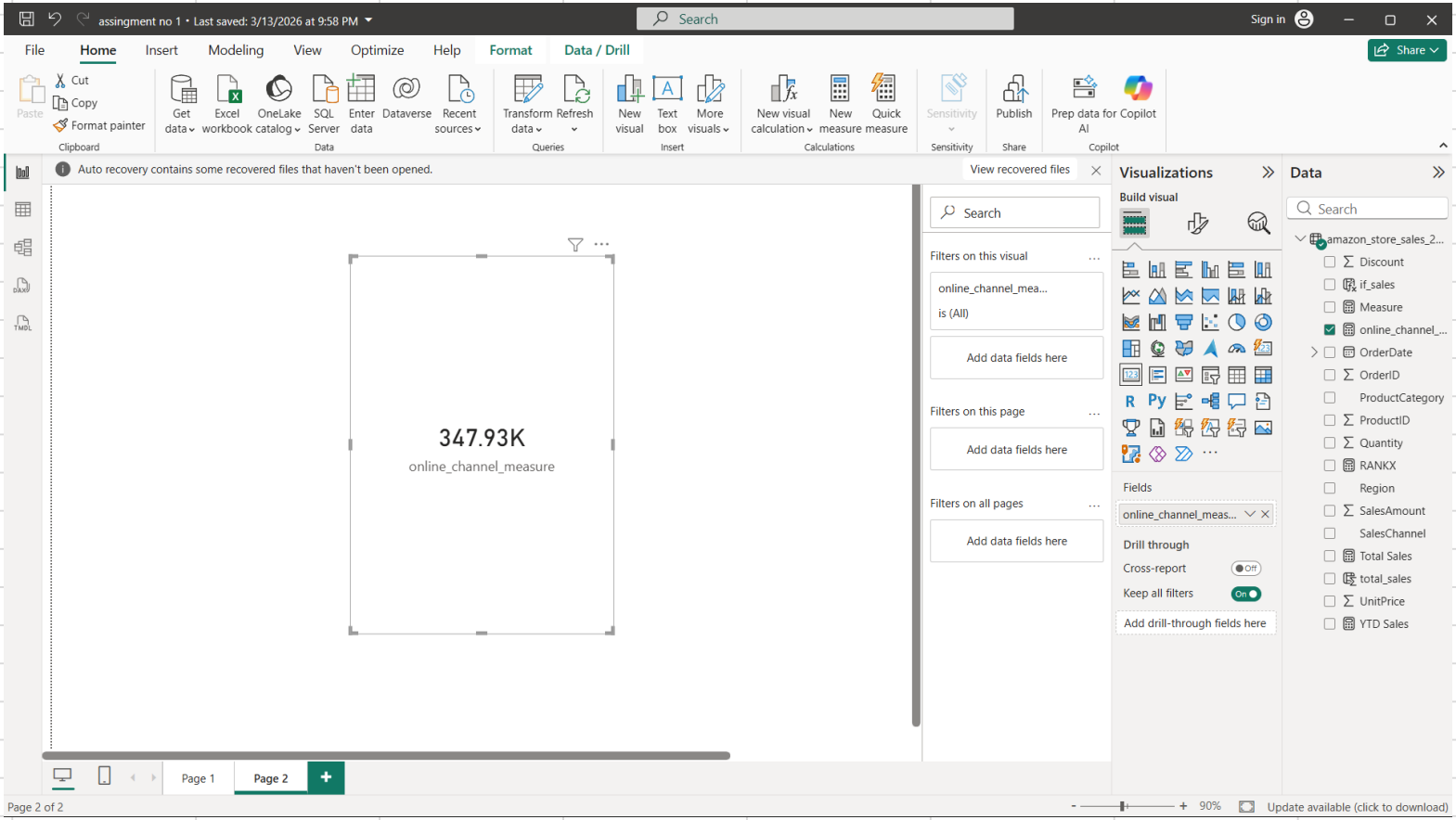

QUESTION 8

Create a measure called "Date Difference" that calculates the number of days between the latest Order Date and today's date using the DATEDIFF function.
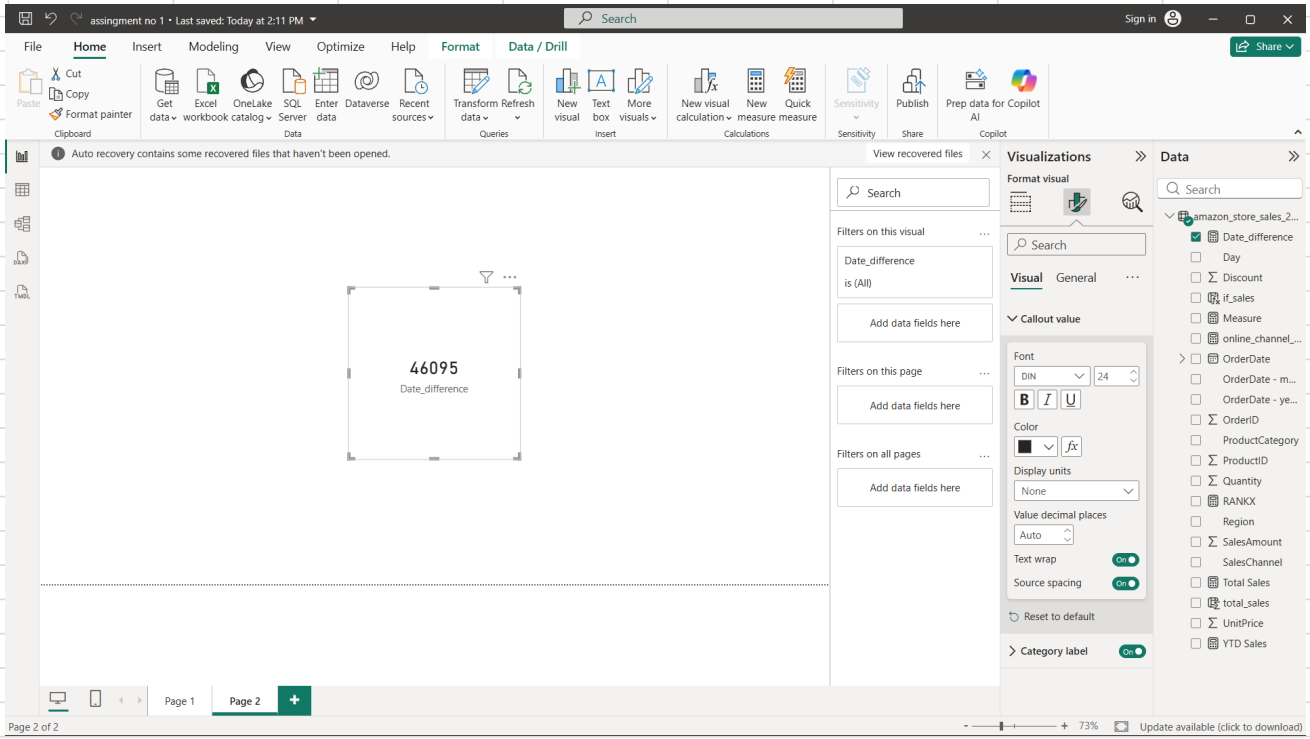
ANSWER